

FRONT ELEVATION

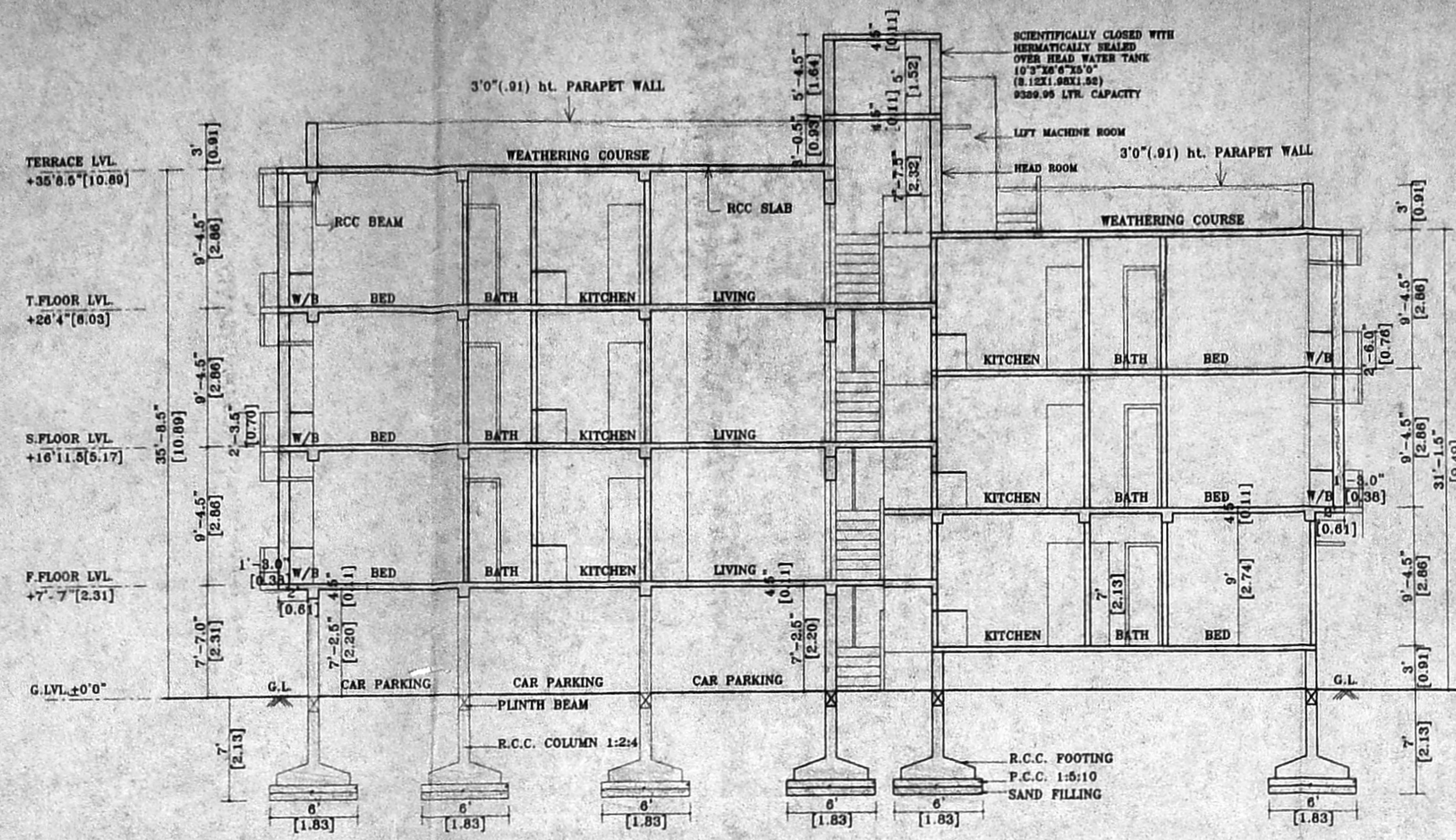

SECTION ON X-X

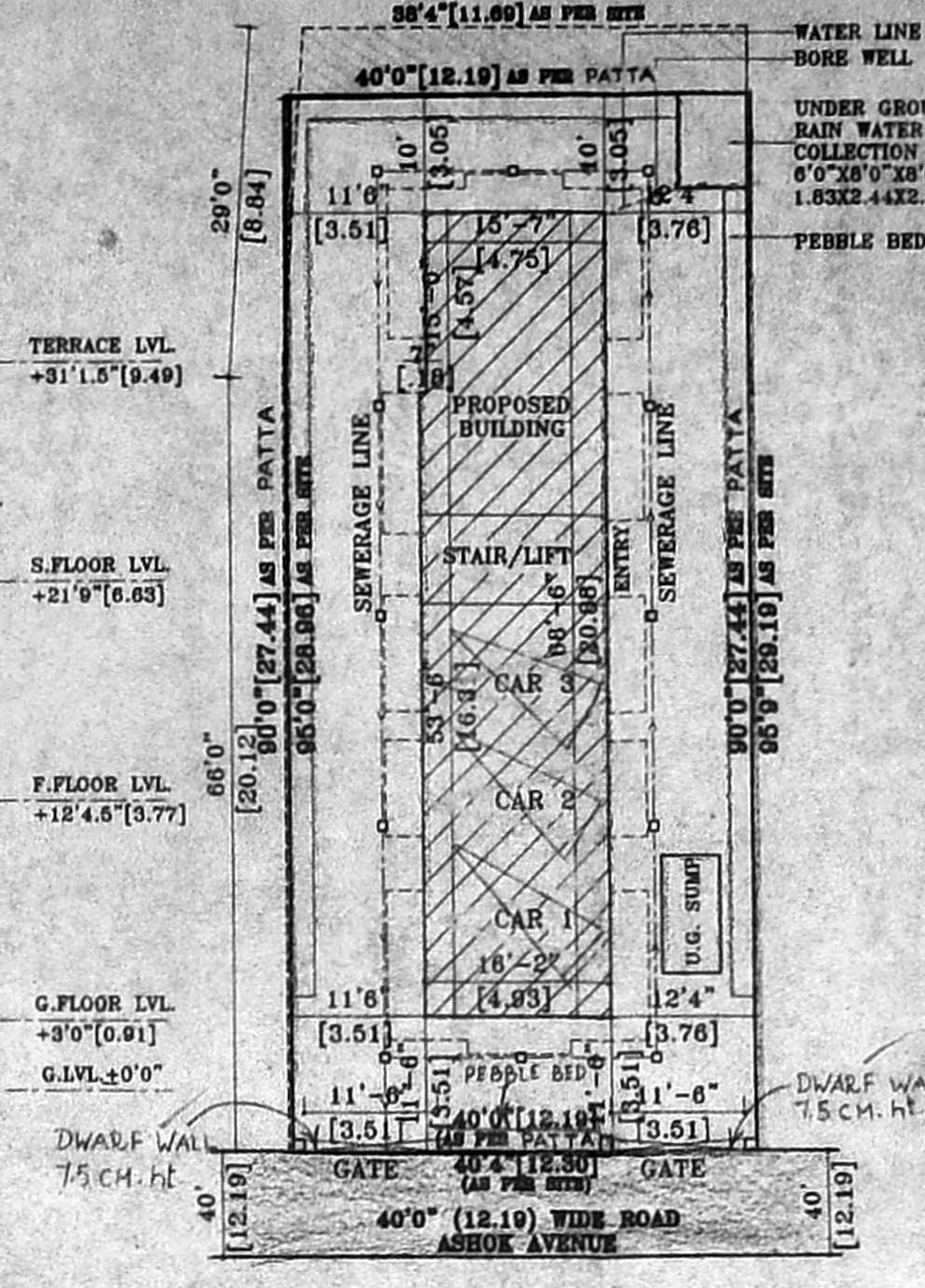

SITE PLAN (SCALE 1:200)

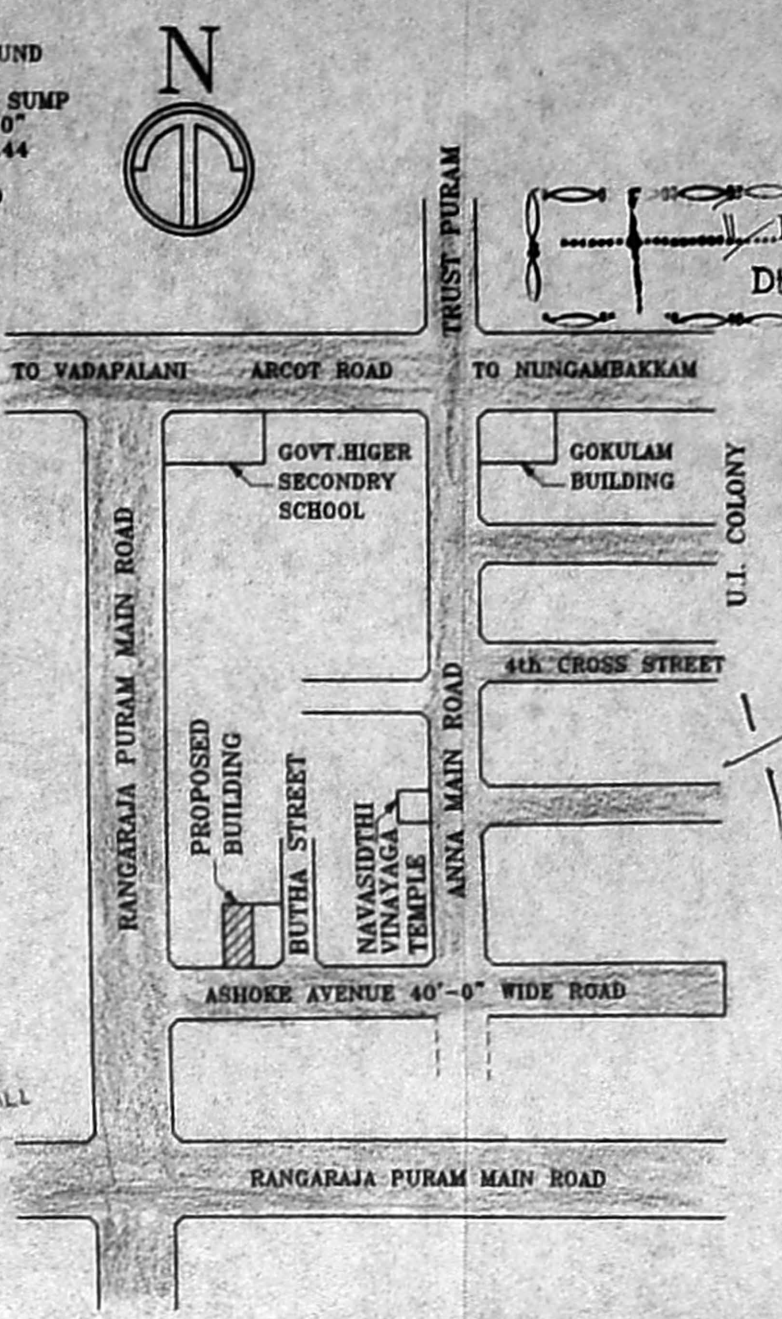

KEY PLAN (NOT TO SCALE)

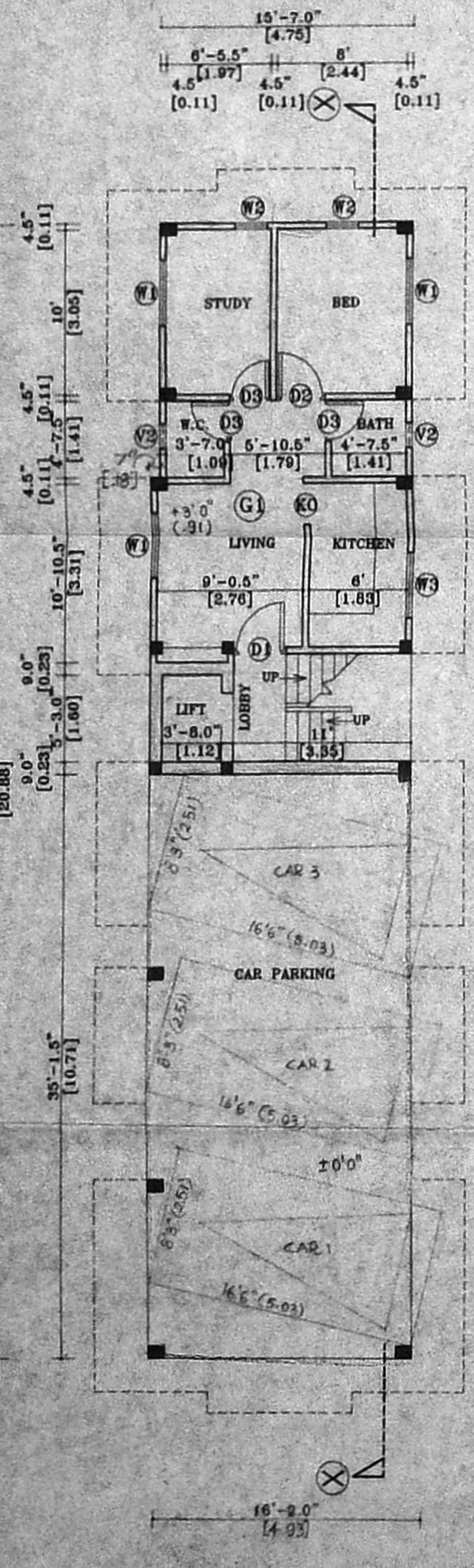

PARTLY STILT WITH PARTLY GROUND FLOOR PLAN

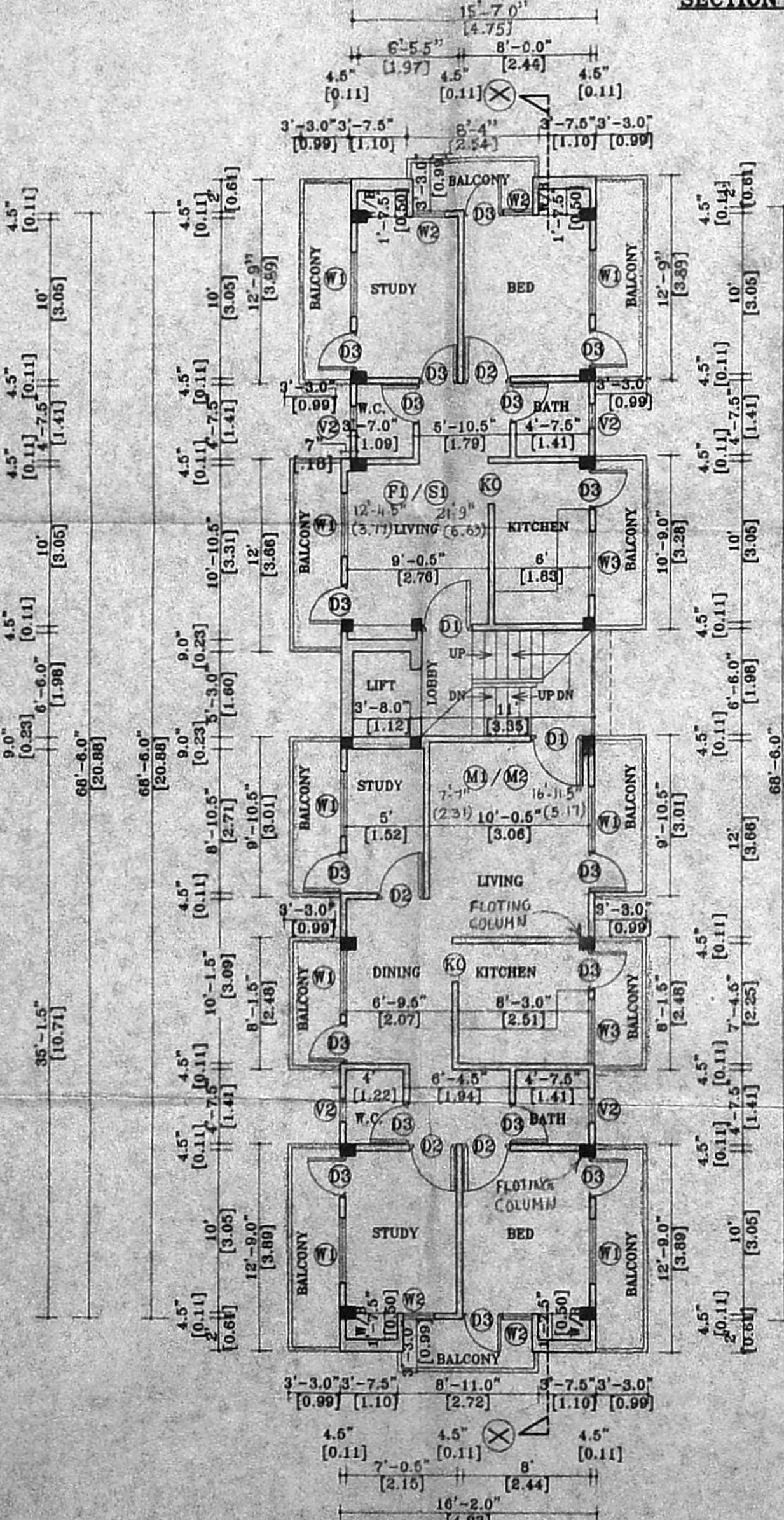

TYPICAL FLOOR PLAN (FIRST & SECOND FLOOR PLAN)

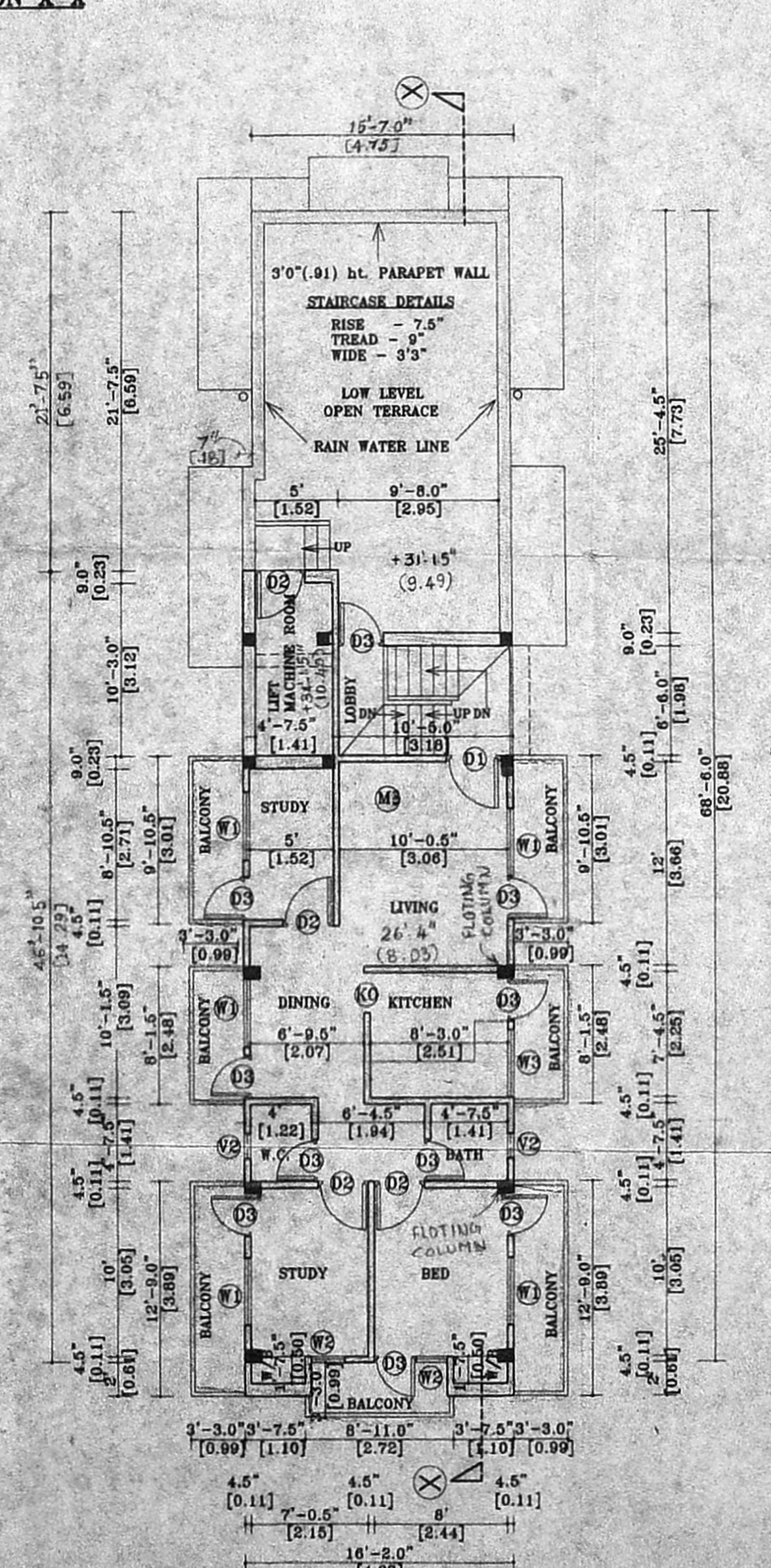

PARTLY THIRD FLOOR WITH PARTLY TERRACE FLOOR PLAN

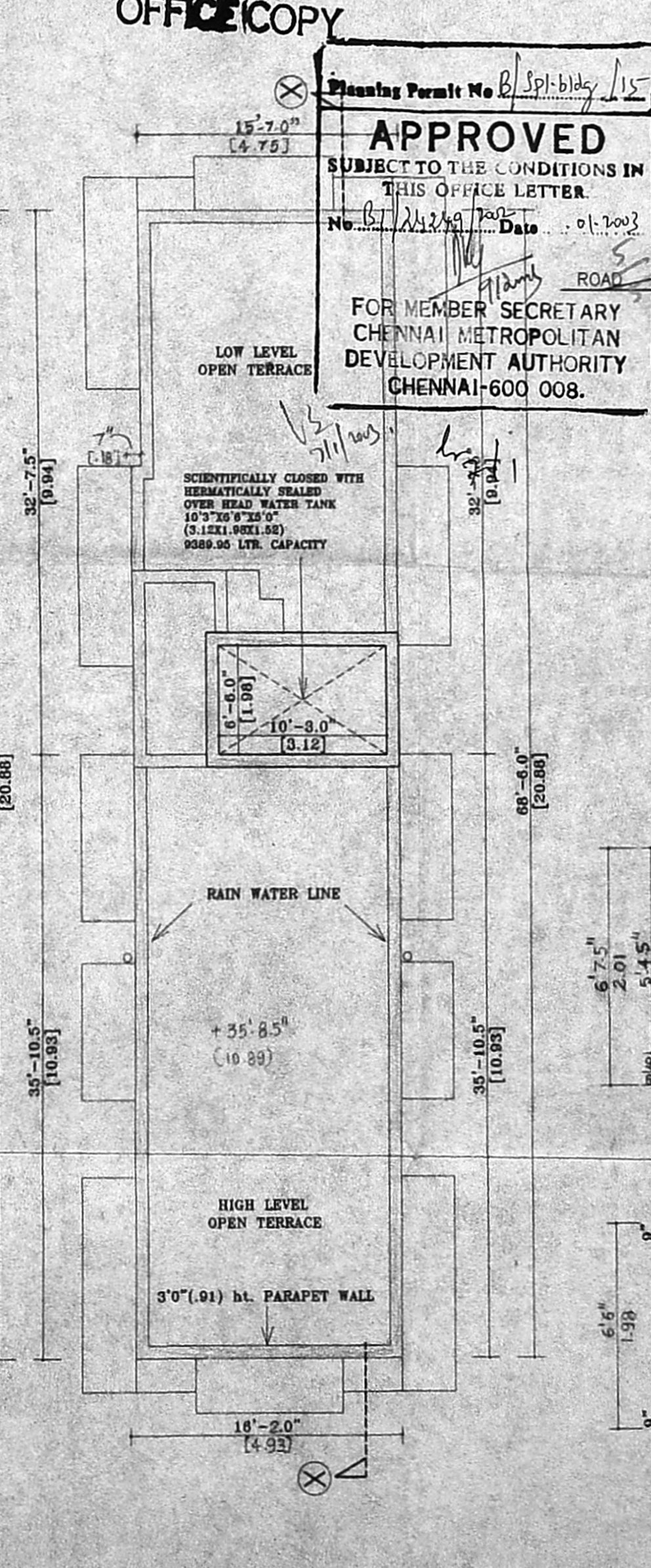

TERRACE FLOOR PLAN

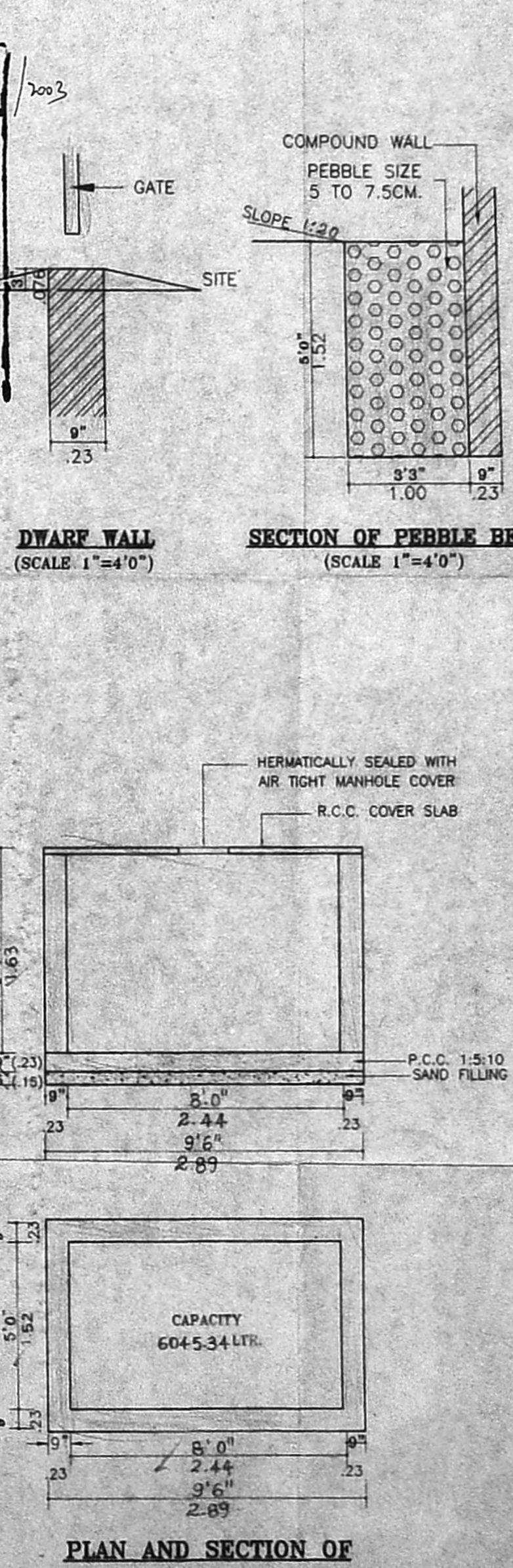

PLAN AND SECTION OF GROUND LEVEL SUMP

Planning Permit No. B.Spl.bldg.115/2003
APPROVED
 SUBJECT TO THE CONDITIONS IN THIS OFFICE LETTER.
 No. B.Spl.bldg.115/2003 Date: 01.12.2003
 FOR MEMBER SECRETARY
 CHENNAI METROPOLITAN
 DEVELOPMENT AUTHORITY
 CHENNAI-600 008.

PLAN SHOWING THE PROPOSED CONSTRUCTIONS OF DWELLING AT (OLD No.19) NEW No.22, PLOT NO.13, BLOCK NO.44, PULIYUR VILLAGE, ASHOK AVENUE, MADURAIKKAM, CHENNAI-600 024.
 Dt: 19.10.2003
 No. 120, ZONE-08.

CMDA (B)/ No. 1
 C No. B1 24239 2003
 JOINERY

Asst. DOOR	3'3" X 7'0"	0.91 X 2.13
Scrutiny DOOR	3'0" X 7'0"	0.91 X 2.13
D3 - DOOR	2'6" X 7'0"	0.75 X 2.13
W1 - WINDOW	4'0" X 4'6"	1.22 X 1.37
W2 - WINDOW	2'0" X 4'6"	0.61 X 1.37
W3 - WINDOW	4'0" X 3'0"	1.22 X 0.91
V1 - VENTILATOR	3'0" X 2'0"	0.91 X 0.61
V2 - VENTILATOR	1'6" X 2'0"	0.46 X 0.61

- SPECIFICATIONS**
1. P.C.C. 1:4:8 IN FOUNDATIONS.
 2. SAND FILLING IN FOUNDATION AND BASEMENT.
 3. BRICK WORK IN CM. 1:5.
 4. R.C.C. WORKS IN 1:2:4 RATIO.
 5. MOSAIC FLOORING.
 6. PLASTERING IN CM. 1:4.
 7. STANDARD WEATHERING COURSE.
 8. BASEMENT WATER PROOFING 3 LAYERS OF BITUMEN FELT BELOW G.C. 1:1:3 MIXED WITH 2% C.R. OIL.

AREA STATEMENT

	SQ.FT.	SQ.M.
PLOT AREA		
AS PER SITE	3571.15	331.76
PLOT AREA AS PER DOCUMENT	3600.00	334.44
PARTLY STILT WITH PARTLY G.FLOOR	1098.45	102.05
TYPICAL FLOOR		
FIRST FLOOR	1540.35	143.09
SECOND FLOOR	1540.35	143.09
THIRD FLOOR	899.46	83.56
TOTAL BUILTUP	5078.61	471.79
PLOT COVERAGE	1.422	
F.S.T.	43.1306 %	

(F.S.I. & PLOT COVERAGE AS PER SITE)

COLOUR INDEX

[Symbol]	PROPOSED	[Symbol]	SEWERAGE
[Symbol]	BOUNDARY	[Symbol]	WATERLINE
[Symbol]	ROAD	[Symbol]	PEBBLED

SCALE 1"=8'0" (1:100)

OWNER'S SIGNATURE

LICENSED SURVEYOR

N. RAJASEKAR B.Arch, A.I.A., A.I.V.
 REGISTERED ARCHITECT
 COUNCIL OF ARCHITECTURE, CA/93/16106
 CORPORATION OF CHENNAI-R.A.No.301
 APPROVED VALUER: A-7402